

# PLAT OF PRE-ANNEXATION

OF THAT PART OF FREDRICK H. BARTLETT'S NORTH WOODS SUBDIVISION, BEING A SUBDIVISION OF PARTS OF SECTION 25 AND 26, TOWNSHIP 45 NORTH, RANGE 11 EAST OF THE THIRD PRINCIPAL MERIDIAN DESCRIBED AS FOLLOWS, TO WIT: COMMENCING AT THE SOUTHWEST CORNER OF LOT 5 IN BLOCK 12 OF SAID SUBDIVISION; THENCE EAST ALONG THE SOUTH LINE OF SAID LOT 5 TO THE SOUTHEAST CORNER THEREOF; THENCE NORTH ALONG THE EAST LINE OF SAID LOT 5 AND THE SAID EAST LINE EXTENDED NORTH TO THE CENTERLINE OF LAKE PARK AVENUE; THENCE WEST ALONG ALONG THE CENTERLINE OF LAKE PARK AVENUE TO THE WEST LINE OF WILSON AVENUE; THENCE SOUTH ALONG THE WEST LINE OF WILSON AVENUE TO ITS POINT OF INTERSECTION WITH THE SOUTH LINE OF LOT 5, AFORESAID, EXTENDED WEST; THENCE EAST TO THE SOUTHWEST CORNER OF SAID LOT 5 AND THE PLACE OF BEGINNING OF THIS DESCRIPTION. ALL IN LAKE COUNTY, ILLINOIS.

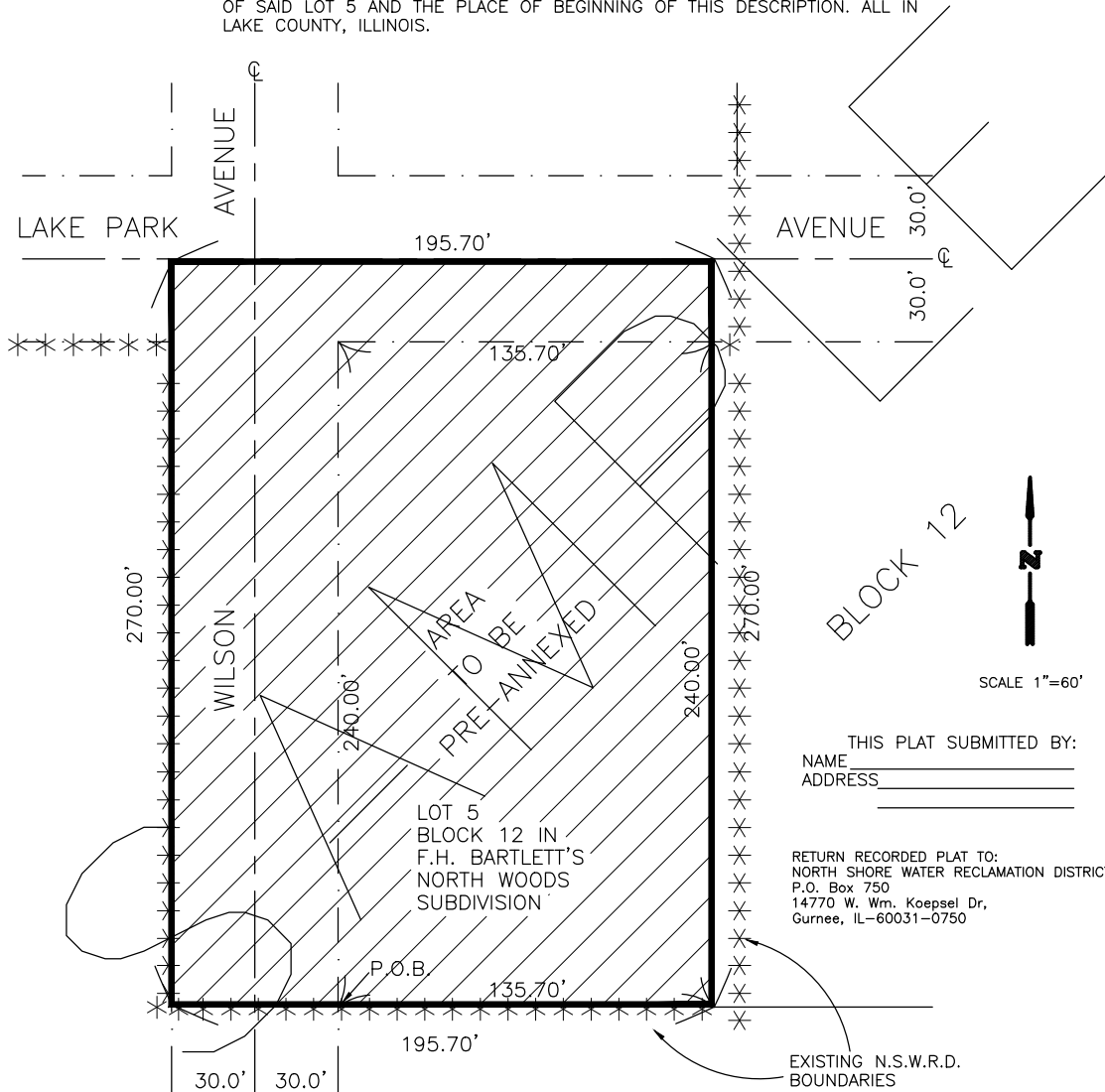

BLOCK 12

N  
↑  
SCALE 1"=60'

THIS PLAT SUBMITTED BY:  
NAME \_\_\_\_\_  
ADDRESS \_\_\_\_\_

RETURN RECORDED PLAT TO:  
NORTH SHORE WATER RECLAMATION DISTRICT  
P.O. Box 750  
14770 W. Wm. Koepsel Dr,  
Gurnee, IL-60031-0750

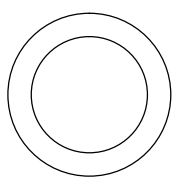

SEAL OF REGISTERED PROFESSIONAL  
ENGINEER OR LAND SURVEYOR

STATE OF ILLINOIS }  
COUNTY OF LAKE } S.S.

I HEREBY CERTIFY THAT I HAVE PREPARED THE PLAT  
HEREON FROM RECORDS ON FILE IN MY OFFICE AND  
FURNISHED TO ME BY THE OWNER OF THE ABOVE  
DESCRIBED PROPERTY.

DATED THIS \_\_\_\_\_ DAY OF \_\_\_\_\_, A.D. \_\_\_\_\_

NAME \_\_\_\_\_  
REGISTERED ILLINOIS LAND SURVEYOR  
OR PROFESSIONAL ENGINEER