

# PLAT OF ANNEXATION

OF THAT PART OF FREDRICK H. BARTLETT'S NORTH WOODS SUBDIVISION, BEING A SUBDIVISION OF PARTS OF SECTION 25 AND 26, TOWNSHIP 45 NORTH, RANGE 11 EAST OF THE THIRD PRINCIPAL MERIDIAN DESCRIBED AS FOLLOWS, TO WIT: COMMENCING AT THE SOUTHWEST CORNER OF LOT 5 IN BLOCK 12 OF SAID SUBDIVISION; THENCE EAST ALONG THE SOUTH LINE OF SAID LOT 5 TO THE SOUTHEAST CORNER THEREOF; THENCE NORTH ALONG THE EAST LINE OF SAID LOT 5 AND THE SAID EAST LINE EXTENDED NORTH TO THE CENTERLINE OF LAKE PARK AVENUE; THENCE WEST ALONG ALONG THE CENTERLINE OF LAKE PARK AVENUE TO THE WEST LINE OF WILSON AVENUE; THENCE SOUTH ALONG THE WEST LINE OF WILSON AVENUE TO ITS POINT OF INTERSECTION WITH THE SOUTH LINE OF LOT 5, AFORESAID, EXTENDED WEST; THENCE EAST TO THE SOUTHWEST CORNER OF SAID LOT 5 AND THE PLACE OF BEGINNING OF THIS DESCRIPTION. ALL IN LAKE COUNTY, ILLINOIS.

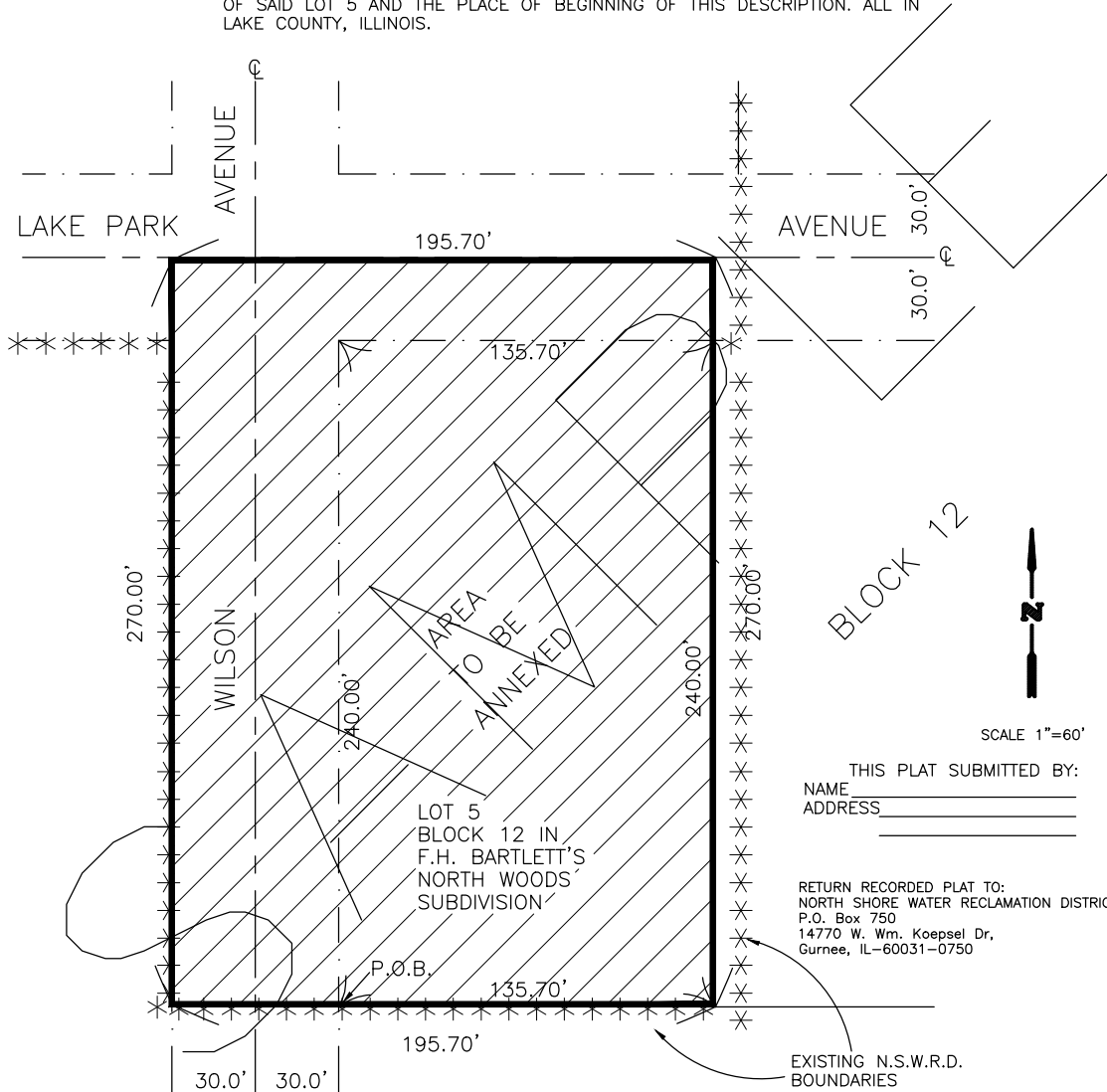

THIS PLAT SUBMITTED BY:  
 NAME \_\_\_\_\_  
 ADDRESS \_\_\_\_\_

RETURN RECORDED PLAT TO:  
 NORTH SHORE WATER RECLAMATION DISTRICT  
 P.O. Box 750  
 14770 W. Wm. Koepsel Dr.  
 Gurnee, IL-60031-0750

EXISTING N.S.W.R.D. BOUNDARIES

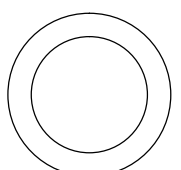

SEAL OF REGISTERED PROFESSIONAL ENGINEER OR LAND SURVEYOR

STATE OF ILLINOIS } S.S.  
 COUNTY OF LAKE }

I HEREBY CERTIFY THAT I HAVE PREPARED THE PLAT HEREON FROM RECORDS ON FILE IN MY OFFICE AND FURNISHED TO ME BY THE OWNER OF THE ABOVE DESCRIBED PROPERTY.

DATED THIS \_\_\_\_\_ DAY OF \_\_\_\_\_, A.D. \_\_\_\_\_

NAME \_\_\_\_\_  
 REGISTERED ILLINOIS LAND SURVEYOR  
 OR PROFESSIONAL ENGINEER